ProbeChem®
Expedite Your Scientific Research

Certificate of Analysis

WWW.PROBECHEM.COM

Global Supplier of Chemical Probes, Inhibitors & Agonists.

Product Name : Almorexant hydrochloride
Cat. No. : PC-42705
CAS No. : 913358-93-7
Batch No. : PC-4270501
Chemical Name : 2(1H)-Isoquinolineacetamide, 3,4-dihydro-6,7-dimethoxy-N-methyl-α-phenyl-1-[2-[4-(trifluoromethyl)phenyl]ethyl]-, hydrochloride (1:1), (αR,1S)-

PHYSICAL AND CHEMICAL PROPERTIES

Molecular Weight : 549.0242
Molecular Formula : $C_{29}H_{32}ClF_3N_2O_3$
Storage :

Powder	-20°C	3 years
	4°C	2 years
In solvent	-80°C	6 months
	-20°C	1 month

Chemical Structure :

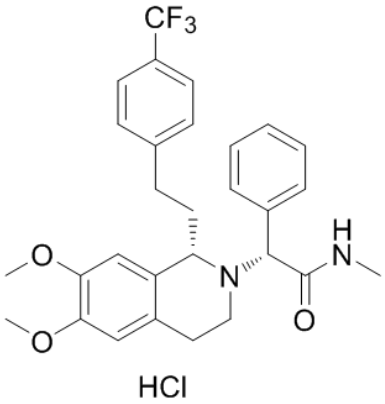

ANALYTICAL DATA

Appearance : Solid powder
^{1}H NMR Spectrum : Consistent with
HPLC : Consistent with
NP : Consistent with
Purity (HPLC) : >98%
Conclusion : The product has been tested and complies with the given specifications.

Caution: Product has not been fully validated for medical applications. Lab Use Only!

E-mail: tech@probechem.com